

Attachment H

Photomontages



Melbourne 1 Nicholson Street
 Sydney NSW 2000 Australia
 T 02 8964 6300 F 03 8964 6300
 www.batesmart.com.au
 info@batesmart.com.au
 http://www.batesmart.com.au
 Bates Smart Architects Pty Ltd ABN 69 081 740 886

Scale NTS @ A1
 Drawn DL Checked MD
 Project No. S12376
 Stage Design Application
 Plot Date 20/10/2024 14:45 PM
 BIM

Dahua
903 Bourke Street Waterloo



CGI - View 01
 This rendering is a computer-generated image and does not represent an actual photograph. It is intended for informational purposes only. All elements are subject to change without notice. No liability is accepted for any errors or omissions. © Bates Smart Architects Pty Ltd 2024. All rights reserved.

City of Sydney Project Information
 Project Name: 903 Bourke Street Waterloo
 Project No: S12376
 Date: 20/10/2024

Drawing No. D1A.TP.24.01 C
 Revision

BATESSMARTTM



Melbourne 1 Nicholson Street
 Sydney VIC 2000 Australia
 T 03 9944 6200 F 03 9944 6300
 www.batesmart.com.au
 http://www.batesmart.com.au

Bates Smart Pty Ltd ABN 70 04 899 400

Scale @ A1
 Drawn Checked
 Author
 Project No. S12376
 Status Design Application
 Plot/DWG 25/10/2016 6:55:57 AM
 BIM

Dahua
903 Bourke Street Waterloo

CGI - View 02



This drawing is the property of Bates Smart Pty Ltd. It is to be used only for the project and site for which it was prepared. It is not to be used for any other purpose without the written consent of Bates Smart Pty Ltd. All other rights reserved. © Bates Smart Pty Ltd. All rights reserved. No part of this drawing may be reproduced or distributed in any form or by any means without the prior written permission of Bates Smart Pty Ltd.

BATESSMART™

Drawing No. **D1A.TP.24.02 A**
 Revision





REV A B C	DISCUSSION DATE CLIP/REV APPLICATION COUNCIL RESPONSES COUNCIL RESPONSES	DATE 10/11/17 24/05/17 14/10/17	ARCHITECT: FIELDWORK MHD Design Urban Pty Ltd 500 Pitt Street Sydney NSW 2000 T: +61 (0)2 9011 1111 fieldwork@fieldwork.com.au fieldwork.com.au	ARCHITECT: MHNDUNION MHD Design Urban Pty Ltd 500 Pitt Street Sydney NSW 2000 T: +61 (0)2 9011 1111 mhndunion@mhndunion.com.au mhndunion.com.au	NOTES: EXISTING SHARED FLOOR LEVELS EXISTING LEVEL PROPOSED LEVEL TO BE EXCLUDED TO BE EXCLUDED UPDATES EXCLUDED UPDATES EXCLUDED UPDATES	DRAWING TITLE: VIEW 01 BOURKE STREET PROJECT ADDRESS: 903-921 BOURKE STREET, WATERLOO NSW 2017	SCALE: NTS ISSUE DATE: 14/10/17 DWG NUMBER: D2.BSN-S.92.01 REVISION: 19-030 CHECKED BY: FWA/MHNDU DRAWN BY: FWA/MHNDU PROJECT NO.: 19-030 REVISION: 19-030 C:
---------------------------	--	---	--	--	--	---	--



<p>REV</p> <p>A DISCOMFY ON DEVELOPMENT APPLICATION</p> <p>B COUNCIL RESPONSES</p> <p>C COUNCIL RESPONSES</p> <p>DATE</p> <p>1/11/21</p> <p>24/02/22</p> <p>14/10/22</p>	<p>ARCHITECT:</p> <p>FIELDWORK</p> <p>MHNDU UNION Pty Ltd 300 Pitt Street Sydney NSW 2000 T: +61 (0)2 9081 1111 fieldwork@fieldwork.com.au fieldwork.com.au</p>	<p>NOTES:</p> <p>EXISTING GRADED FLOOR LEVEL</p> <p>FIN. BOUNDARY</p> <p>TO BE EXCLUDED CONTRACTS</p> <p>EXCLUDED UPDATES</p> <p>VEGETATION LOCATION</p> <p>UNITS TO BE EXCLUDED CONTRACTS</p> <p>EXCLUDED UPDATES</p> <p>VEGETATION LOCATION</p>	<p>DRAWING TITLE:</p> <p>VIEW 02 CENTRAL PARK</p> <p>PROJECT ADDRESS:</p> <p>903-921 BOURKE STREET, WATERLOO NSW 2017</p> <p>DWG NUMBER:</p> <p>D2.BSN-S.92.02</p> <p>REVISION:</p> <p>C</p> <p>CHECKED BY:</p> <p>FVA-MHNDU</p> <p>DRAWN BY:</p> <p>FVA-MHNDU</p> <p>PROJECT NO:</p> <p>19-030</p> <p>ISSUE DATE:</p> <p>14/10/22</p> <p>SCALE:</p> <p>NTS</p> <p>ISSUE DATE:</p> <p>14/10/22</p> <p>PROJECT NO:</p> <p>19-030</p> <p>REVISION:</p> <p>C</p>
---	--	--	--



REV A B C	DISCUSSION A DEVELOPER APPLICATION COUNCIL RESPONSES COUNCIL RESPONSES	DATE 01/12/17 24/02/22 14/10/22	ARCHITECT: FIELDWORK MHNDU UNION Pty Ltd 309/17th Street Sydney NSW 2010 Brett Mackinnon - 1820/498 4027 T: 61 (02) 9101 1111 fieldwork@fieldwork.com.au @FIELDWORK_ARCH	ARCHITECT: MHNDU UNION MHNDU UNION Pty Ltd 309/17th Street Sydney NSW 2010 Brett Mackinnon - 1820/498 4027 T: 61 (02) 9101 1111 fieldwork@fieldwork.com.au @FIELDWORK_ARCH	NOTES: EXISTING BASED FLOOR LEVEL BLOCK ADJACENT BLOCK ADJACENT TO BE DEVELOPED CONTRACTS EXCLUDED VEGETATION LOCATION	NOTES: 1. ALL DIMENSIONS TO FACE UNLESS SPECIFIED OTHERWISE 2. ALL DIMENSIONS TO FACE UNLESS SPECIFIED OTHERWISE 3. ALL DIMENSIONS TO FACE UNLESS SPECIFIED OTHERWISE 4. ALL DIMENSIONS TO FACE UNLESS SPECIFIED OTHERWISE 5. ALL DIMENSIONS TO FACE UNLESS SPECIFIED OTHERWISE 6. ALL DIMENSIONS TO FACE UNLESS SPECIFIED OTHERWISE 7. ALL DIMENSIONS TO FACE UNLESS SPECIFIED OTHERWISE 8. ALL DIMENSIONS TO FACE UNLESS SPECIFIED OTHERWISE 9. ALL DIMENSIONS TO FACE UNLESS SPECIFIED OTHERWISE 10. ALL DIMENSIONS TO FACE UNLESS SPECIFIED OTHERWISE 11. ALL DIMENSIONS TO FACE UNLESS SPECIFIED OTHERWISE 12. ALL DIMENSIONS TO FACE UNLESS SPECIFIED OTHERWISE 13. ALL DIMENSIONS TO FACE UNLESS SPECIFIED OTHERWISE 14. ALL DIMENSIONS TO FACE UNLESS SPECIFIED OTHERWISE 15. ALL DIMENSIONS TO FACE UNLESS SPECIFIED OTHERWISE 16. ALL DIMENSIONS TO FACE UNLESS SPECIFIED OTHERWISE 17. ALL DIMENSIONS TO FACE UNLESS SPECIFIED OTHERWISE 18. ALL DIMENSIONS TO FACE UNLESS SPECIFIED OTHERWISE 19. ALL DIMENSIONS TO FACE UNLESS SPECIFIED OTHERWISE 20. ALL DIMENSIONS TO FACE UNLESS SPECIFIED OTHERWISE 21. ALL DIMENSIONS TO FACE UNLESS SPECIFIED OTHERWISE 22. ALL DIMENSIONS TO FACE UNLESS SPECIFIED OTHERWISE 23. ALL DIMENSIONS TO FACE UNLESS SPECIFIED OTHERWISE 24. ALL DIMENSIONS TO FACE UNLESS SPECIFIED OTHERWISE 25. ALL DIMENSIONS TO FACE UNLESS SPECIFIED OTHERWISE 26. ALL DIMENSIONS TO FACE UNLESS SPECIFIED OTHERWISE 27. ALL DIMENSIONS TO FACE UNLESS SPECIFIED OTHERWISE 28. ALL DIMENSIONS TO FACE UNLESS SPECIFIED OTHERWISE 29. ALL DIMENSIONS TO FACE UNLESS SPECIFIED OTHERWISE 30. ALL DIMENSIONS TO FACE UNLESS SPECIFIED OTHERWISE 31. ALL DIMENSIONS TO FACE UNLESS SPECIFIED OTHERWISE 32. ALL DIMENSIONS TO FACE UNLESS SPECIFIED OTHERWISE 33. ALL DIMENSIONS TO FACE UNLESS SPECIFIED OTHERWISE 34. ALL DIMENSIONS TO FACE UNLESS SPECIFIED OTHERWISE 35. ALL DIMENSIONS TO FACE UNLESS SPECIFIED OTHERWISE 36. ALL DIMENSIONS TO FACE UNLESS SPECIFIED OTHERWISE 37. ALL DIMENSIONS TO FACE UNLESS SPECIFIED OTHERWISE 38. ALL DIMENSIONS TO FACE UNLESS SPECIFIED OTHERWISE 39. ALL DIMENSIONS TO FACE UNLESS SPECIFIED OTHERWISE 40. ALL DIMENSIONS TO FACE UNLESS SPECIFIED OTHERWISE 41. ALL DIMENSIONS TO FACE UNLESS SPECIFIED OTHERWISE 42. ALL DIMENSIONS TO FACE UNLESS SPECIFIED OTHERWISE 43. ALL DIMENSIONS TO FACE UNLESS SPECIFIED OTHERWISE 44. ALL DIMENSIONS TO FACE UNLESS SPECIFIED OTHERWISE 45. ALL DIMENSIONS TO FACE UNLESS SPECIFIED OTHERWISE 46. ALL DIMENSIONS TO FACE UNLESS SPECIFIED OTHERWISE 47. ALL DIMENSIONS TO FACE UNLESS SPECIFIED OTHERWISE 48. ALL DIMENSIONS TO FACE UNLESS SPECIFIED OTHERWISE 49. ALL DIMENSIONS TO FACE UNLESS SPECIFIED OTHERWISE 50. ALL DIMENSIONS TO FACE UNLESS SPECIFIED OTHERWISE 51. ALL DIMENSIONS TO FACE UNLESS SPECIFIED OTHERWISE 52. ALL DIMENSIONS TO FACE UNLESS SPECIFIED OTHERWISE 53. ALL DIMENSIONS TO FACE UNLESS SPECIFIED OTHERWISE 54. ALL DIMENSIONS TO FACE UNLESS SPECIFIED OTHERWISE 55. ALL DIMENSIONS TO FACE UNLESS SPECIFIED OTHERWISE 56. ALL DIMENSIONS TO FACE UNLESS SPECIFIED OTHERWISE 57. ALL DIMENSIONS TO FACE UNLESS SPECIFIED OTHERWISE 58. ALL DIMENSIONS TO FACE UNLESS SPECIFIED OTHERWISE 59. ALL DIMENSIONS TO FACE UNLESS SPECIFIED OTHERWISE 60. ALL DIMENSIONS TO FACE UNLESS SPECIFIED OTHERWISE 61. ALL DIMENSIONS TO FACE UNLESS SPECIFIED OTHERWISE 62. ALL DIMENSIONS TO FACE UNLESS SPECIFIED OTHERWISE 63. ALL DIMENSIONS TO FACE UNLESS SPECIFIED OTHERWISE 64. ALL DIMENSIONS TO FACE UNLESS SPECIFIED OTHERWISE 65. ALL DIMENSIONS TO FACE UNLESS SPECIFIED OTHERWISE 66. ALL DIMENSIONS TO FACE UNLESS SPECIFIED OTHERWISE 67. ALL DIMENSIONS TO FACE UNLESS SPECIFIED OTHERWISE 68. ALL DIMENSIONS TO FACE UNLESS SPECIFIED OTHERWISE 69. ALL DIMENSIONS TO FACE UNLESS SPECIFIED OTHERWISE 70. ALL DIMENSIONS TO FACE UNLESS SPECIFIED OTHERWISE 71. ALL DIMENSIONS TO FACE UNLESS SPECIFIED OTHERWISE 72. ALL DIMENSIONS TO FACE UNLESS SPECIFIED OTHERWISE 73. ALL DIMENSIONS TO FACE UNLESS SPECIFIED OTHERWISE 74. ALL DIMENSIONS TO FACE UNLESS SPECIFIED OTHERWISE 75. ALL DIMENSIONS TO FACE UNLESS SPECIFIED OTHERWISE 76. ALL DIMENSIONS TO FACE UNLESS SPECIFIED OTHERWISE 77. ALL DIMENSIONS TO FACE UNLESS SPECIFIED OTHERWISE 78. ALL DIMENSIONS TO FACE UNLESS SPECIFIED OTHERWISE 79. ALL DIMENSIONS TO FACE UNLESS SPECIFIED OTHERWISE 80. ALL DIMENSIONS TO FACE UNLESS SPECIFIED OTHERWISE 81. ALL DIMENSIONS TO FACE UNLESS SPECIFIED OTHERWISE 82. ALL DIMENSIONS TO FACE UNLESS SPECIFIED OTHERWISE 83. ALL DIMENSIONS TO FACE UNLESS SPECIFIED OTHERWISE 84. ALL DIMENSIONS TO FACE UNLESS SPECIFIED OTHERWISE 85. ALL DIMENSIONS TO FACE UNLESS SPECIFIED OTHERWISE 86. ALL DIMENSIONS TO FACE UNLESS SPECIFIED OTHERWISE 87. ALL DIMENSIONS TO FACE UNLESS SPECIFIED OTHERWISE 88. ALL DIMENSIONS TO FACE UNLESS SPECIFIED OTHERWISE 89. ALL DIMENSIONS TO FACE UNLESS SPECIFIED OTHERWISE 90. ALL DIMENSIONS TO FACE UNLESS SPECIFIED OTHERWISE 91. ALL DIMENSIONS TO FACE UNLESS SPECIFIED OTHERWISE 92. ALL DIMENSIONS TO FACE UNLESS SPECIFIED OTHERWISE 93. ALL DIMENSIONS TO FACE UNLESS SPECIFIED OTHERWISE 94. ALL DIMENSIONS TO FACE UNLESS SPECIFIED OTHERWISE 95. ALL DIMENSIONS TO FACE UNLESS SPECIFIED OTHERWISE 96. ALL DIMENSIONS TO FACE UNLESS SPECIFIED OTHERWISE 97. ALL DIMENSIONS TO FACE UNLESS SPECIFIED OTHERWISE 98. ALL DIMENSIONS TO FACE UNLESS SPECIFIED OTHERWISE 99. ALL DIMENSIONS TO FACE UNLESS SPECIFIED OTHERWISE 100. ALL DIMENSIONS TO FACE UNLESS SPECIFIED OTHERWISE	DRAWING TITLE: VIEW 04 THRU SITE LINK PROJECT ADDRESS: 903-921 BOURKE STREET, WATERLOO NSW 2017	SCALE: NTS ISSUE DATE: 14/10/22 DWG NUMBER: D2.BS.NS.92.04 REVISION: C	CHECKED BY: FVA-MHNDU PROJECT NO: 19-030 REVISION: C
---------------------------	--	---	--	--	--	---	---	---	--



<p>REV</p> <p>A</p> <p>B</p> <p>C</p>	<p>DISCUSSION</p> <p>DATE OF PRELIMINARY APPLICATION</p> <p>DATE OF PRELIMINARY RESPONSES</p> <p>DATE OF FINAL APPLICATION</p> <p>DATE OF FINAL RESPONSES</p>	<p>DATE</p> <p>10/11/17</p> <p>24/02/17</p> <p>14/10/22</p>	<p>ARCHITECT:</p> <p>FIELDWORK</p> <p>MHNDU Union Pty Ltd 500 Pitt Street Sydney NSW 2000 T: +61 (0)2 9881 2601 fieldwork@fieldwork.com.au</p>	<p>ARCHITECT:</p> <p>MHNDU UNION</p> <p>MHNDU Union Pty Ltd 500 Pitt Street Sydney NSW 2000 T: +61 (0)2 9881 2601 mhndu@mhndu.com.au</p>	<p>NOTES:</p> <p>EXISTING FLOOR FINISHES TO BE MAINTAINED</p> <p>NEW FLOOR FINISHES TO BE AS SHOWN</p> <p>NEW WALL FINISHES TO BE AS SHOWN</p> <p>NEW CEILING FINISHES TO BE AS SHOWN</p> <p>NEW LIGHTING TO BE AS SHOWN</p> <p>NEW PLANTING TO BE AS SHOWN</p> <p>NEW FURNITURE TO BE AS SHOWN</p> <p>NEW SIGNAGE TO BE AS SHOWN</p> <p>NEW PAINT TO BE AS SHOWN</p> <p>NEW GLASS TO BE AS SHOWN</p> <p>NEW METALS TO BE AS SHOWN</p> <p>NEW ROOFING TO BE AS SHOWN</p> <p>NEW CONCRETE TO BE AS SHOWN</p> <p>NEW MASONRY TO BE AS SHOWN</p> <p>NEW TIMBER TO BE AS SHOWN</p> <p>NEW IRONWORK TO BE AS SHOWN</p> <p>NEW STEEL TO BE AS SHOWN</p> <p>NEW ALUMINIUM TO BE AS SHOWN</p> <p>NEW COPPER TO BE AS SHOWN</p> <p>NEW BRASS TO BE AS SHOWN</p> <p>NEW STAINLESS STEEL TO BE AS SHOWN</p> <p>NEW GLASS TO BE AS SHOWN</p> <p>NEW METALS TO BE AS SHOWN</p> <p>NEW ROOFING TO BE AS SHOWN</p> <p>NEW CONCRETE TO BE AS SHOWN</p> <p>NEW MASONRY TO BE AS SHOWN</p> <p>NEW TIMBER TO BE AS SHOWN</p> <p>NEW IRONWORK TO BE AS SHOWN</p> <p>NEW STEEL TO BE AS SHOWN</p> <p>NEW ALUMINIUM TO BE AS SHOWN</p> <p>NEW COPPER TO BE AS SHOWN</p> <p>NEW BRASS TO BE AS SHOWN</p> <p>NEW STAINLESS STEEL TO BE AS SHOWN</p>	<p>DRAWING TITLE:</p> <p>VIEW 05 HERITAGE PLAZA</p> <p>PROJECT ADDRESS:</p> <p>903-921 BOURKE STREET, WATERLOO NSW 2017</p> <p>DWG NUMBER:</p> <p>D2.BSN-S.92.05</p> <p>ISSUE DATE:</p> <p>14/10/22</p> <p>SCALE:</p> <p>NTS</p> <p>CHECKED BY:</p> <p>FVA-MHNDU</p> <p>DRAWN BY:</p> <p>FVA-MHNDU</p> <p>PROJECT NO.:</p> <p>19-030</p> <p>REVISION:</p> <p>C</p>
--	--	--	--	--	--	--



REV C	DISCUSSION CLIENT RESPONSES	DATE 14/10/22	ARCHITECT: FIELDWORK MH Design Urban Pty Ltd 100/100-102/104 CANTONMENT RD, 2006 T: 61 (0)2 9811 2601 info@fieldwork.com.au © FIELDWORK PTY LTD	ARCHITECT: MHNDUNION MH Design Urban Pty Ltd 100/100-102/104 CANTONMENT RD, 2006 T: 61 (0)2 9811 2601 info@fieldwork.com.au © FIELDWORK PTY LTD	NOTED: APPROVED FOR CONSTRUCTION BY THE LOCAL GOVERNMENT OF WATEROLOO NSW. THIS DRAWING IS THE PROPERTY OF FIELDWORK PTY LTD AND IS NOT TO BE REPRODUCED OR TRANSMITTED IN ANY FORM OR BY ANY MEANS, ELECTRONIC OR MECHANICAL, INCLUDING PHOTOCOPYING, RECORDING, OR BY ANY INFORMATION STORAGE AND RETRIEVAL SYSTEM, WITHOUT THE WRITTEN PERMISSION OF FIELDWORK PTY LTD.	SCALE: N.T.S. ISSUE DATE: 14/10/22 DRAWN BY: D2.BSN-S.92.06 CHECKED: PROJECT NO: 19-030 REVISION: C				
DRAWING TITLE: VIEW 06 MCEVOY STREET AND BOURKE STREET PROJECT ADDRESS: 903-921 BOURKE STREET, WATERLOO NSW 2017			APPROVED FOR CONSTRUCTION BY THE LOCAL GOVERNMENT OF WATEROLOO NSW. THIS DRAWING IS THE PROPERTY OF FIELDWORK PTY LTD AND IS NOT TO BE REPRODUCED OR TRANSMITTED IN ANY FORM OR BY ANY MEANS, ELECTRONIC OR MECHANICAL, INCLUDING PHOTOCOPYING, RECORDING, OR BY ANY INFORMATION STORAGE AND RETRIEVAL SYSTEM, WITHOUT THE WRITTEN PERMISSION OF FIELDWORK PTY LTD.			APPROVED FOR CONSTRUCTION BY THE LOCAL GOVERNMENT OF WATEROLOO NSW. THIS DRAWING IS THE PROPERTY OF FIELDWORK PTY LTD AND IS NOT TO BE REPRODUCED OR TRANSMITTED IN ANY FORM OR BY ANY MEANS, ELECTRONIC OR MECHANICAL, INCLUDING PHOTOCOPYING, RECORDING, OR BY ANY INFORMATION STORAGE AND RETRIEVAL SYSTEM, WITHOUT THE WRITTEN PERMISSION OF FIELDWORK PTY LTD.	APPROVED FOR CONSTRUCTION BY THE LOCAL GOVERNMENT OF WATEROLOO NSW. THIS DRAWING IS THE PROPERTY OF FIELDWORK PTY LTD AND IS NOT TO BE REPRODUCED OR TRANSMITTED IN ANY FORM OR BY ANY MEANS, ELECTRONIC OR MECHANICAL, INCLUDING PHOTOCOPYING, RECORDING, OR BY ANY INFORMATION STORAGE AND RETRIEVAL SYSTEM, WITHOUT THE WRITTEN PERMISSION OF FIELDWORK PTY LTD.	APPROVED FOR CONSTRUCTION BY THE LOCAL GOVERNMENT OF WATEROLOO NSW. THIS DRAWING IS THE PROPERTY OF FIELDWORK PTY LTD AND IS NOT TO BE REPRODUCED OR TRANSMITTED IN ANY FORM OR BY ANY MEANS, ELECTRONIC OR MECHANICAL, INCLUDING PHOTOCOPYING, RECORDING, OR BY ANY INFORMATION STORAGE AND RETRIEVAL SYSTEM, WITHOUT THE WRITTEN PERMISSION OF FIELDWORK PTY LTD.	APPROVED FOR CONSTRUCTION BY THE LOCAL GOVERNMENT OF WATEROLOO NSW. THIS DRAWING IS THE PROPERTY OF FIELDWORK PTY LTD AND IS NOT TO BE REPRODUCED OR TRANSMITTED IN ANY FORM OR BY ANY MEANS, ELECTRONIC OR MECHANICAL, INCLUDING PHOTOCOPYING, RECORDING, OR BY ANY INFORMATION STORAGE AND RETRIEVAL SYSTEM, WITHOUT THE WRITTEN PERMISSION OF FIELDWORK PTY LTD.	APPROVED FOR CONSTRUCTION BY THE LOCAL GOVERNMENT OF WATEROLOO NSW. THIS DRAWING IS THE PROPERTY OF FIELDWORK PTY LTD AND IS NOT TO BE REPRODUCED OR TRANSMITTED IN ANY FORM OR BY ANY MEANS, ELECTRONIC OR MECHANICAL, INCLUDING PHOTOCOPYING, RECORDING, OR BY ANY INFORMATION STORAGE AND RETRIEVAL SYSTEM, WITHOUT THE WRITTEN PERMISSION OF FIELDWORK PTY LTD.



495

<p>REV: C</p> <p>DISCUSSION: CONSULT RESPONSES</p> <p>DATE: 14/10/22</p> <p>ARCHITECT: FIELDWORK MHD Design Urban Pty Ltd 500 Pitt Street Sydney NSW 2000 T: +61 (0)2 9881 2801 fieldwork.com.au 87 NEWCASTLE STREET SYDNEY NSW 2000</p>	<p>CONTRACTOR: MHD DESIGN URBAN PTY LTD</p> <p>CLIENT: MHD DESIGN URBAN PTY LTD</p> <p>PROJECT NO: 19-030</p> <p>PROJECT ADDRESS: 903-921 BOURKE STREET, WATERLOO NSW 2017</p> <p>DWG NUMBER: D2.BSN-S.92.08</p> <p>ISSUE DATE: 14/10/22</p> <p>CHECKED BY: [REDACTED]</p> <p>DRAWN BY: [REDACTED]</p> <p>REVISION: C</p>	<p>NOTES:</p> <p>1. ALL DIMENSIONS TO FACE UNLESS SPECIFIED OTHERWISE.</p> <p>2. ALL DIMENSIONS TO FACE UNLESS SPECIFIED OTHERWISE.</p> <p>3. ALL DIMENSIONS TO FACE UNLESS SPECIFIED OTHERWISE.</p> <p>4. ALL DIMENSIONS TO FACE UNLESS SPECIFIED OTHERWISE.</p> <p>5. ALL DIMENSIONS TO FACE UNLESS SPECIFIED OTHERWISE.</p> <p>6. ALL DIMENSIONS TO FACE UNLESS SPECIFIED OTHERWISE.</p> <p>7. ALL DIMENSIONS TO FACE UNLESS SPECIFIED OTHERWISE.</p> <p>8. ALL DIMENSIONS TO FACE UNLESS SPECIFIED OTHERWISE.</p> <p>9. ALL DIMENSIONS TO FACE UNLESS SPECIFIED OTHERWISE.</p> <p>10. ALL DIMENSIONS TO FACE UNLESS SPECIFIED OTHERWISE.</p> <p>11. ALL DIMENSIONS TO FACE UNLESS SPECIFIED OTHERWISE.</p> <p>12. ALL DIMENSIONS TO FACE UNLESS SPECIFIED OTHERWISE.</p> <p>13. ALL DIMENSIONS TO FACE UNLESS SPECIFIED OTHERWISE.</p> <p>14. ALL DIMENSIONS TO FACE UNLESS SPECIFIED OTHERWISE.</p> <p>15. ALL DIMENSIONS TO FACE UNLESS SPECIFIED OTHERWISE.</p> <p>16. ALL DIMENSIONS TO FACE UNLESS SPECIFIED OTHERWISE.</p> <p>17. ALL DIMENSIONS TO FACE UNLESS SPECIFIED OTHERWISE.</p> <p>18. ALL DIMENSIONS TO FACE UNLESS SPECIFIED OTHERWISE.</p> <p>19. ALL DIMENSIONS TO FACE UNLESS SPECIFIED OTHERWISE.</p> <p>20. ALL DIMENSIONS TO FACE UNLESS SPECIFIED OTHERWISE.</p>	<p>CONTRACTOR: MHD DESIGN URBAN PTY LTD</p> <p>CLIENT: MHD DESIGN URBAN PTY LTD</p> <p>PROJECT NO: 19-030</p> <p>PROJECT ADDRESS: 903-921 BOURKE STREET, WATERLOO NSW 2017</p> <p>DWG NUMBER: D2.BSN-S.92.08</p> <p>ISSUE DATE: 14/10/22</p> <p>CHECKED BY: [REDACTED]</p> <p>DRAWN BY: [REDACTED]</p> <p>REVISION: C</p>
---	---	--	---



View from D2(b) to D2(a) looking North

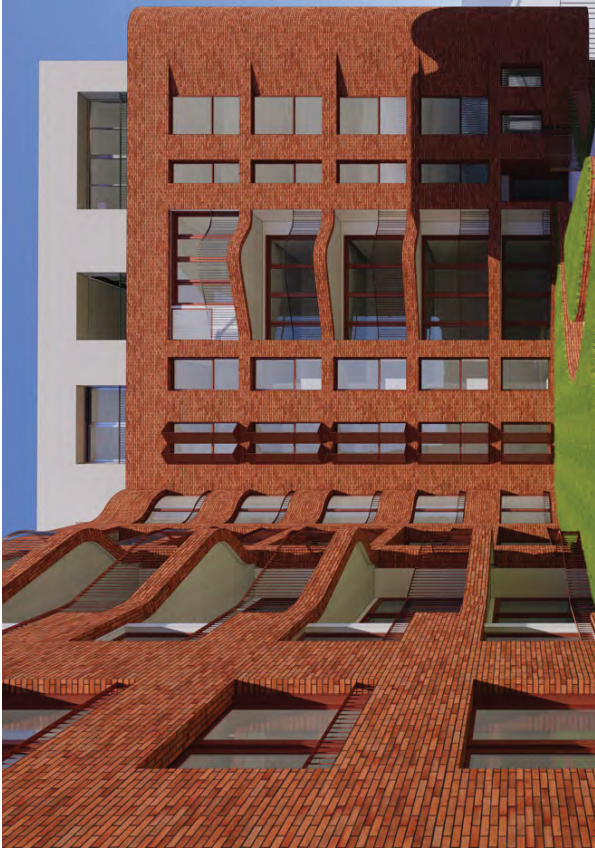

View from Oasis looking South



View from Oasis looking East



View from Oasis looking West

REV C	DISCUSSION CALCULATED RESPONSES	DATE 14/10/22	ARCHITECT FIELDWORK MHNDU UNION Pty Ltd Suite 101/102, 103/104 CANTONMENT VIC 3086 T: +61 (0)3 9881 5201 info@fieldwork.com.au fieldwork.com.au
----------	------------------------------------	------------------	---

MHNDU UNION
 MHNDU UNION Pty Ltd
 Suite 101/102, 103/104
 CANTONMENT VIC 3086
 T: +61 (0)3 9881 5201
 info@mhndu.com.au
 mhndu.com.au

- ALTERNATIVE TO COMPLY WITH REQUIREMENTS**
- CLAUSE 14.1 MATERIALS & FINISHES
 - CLAUSE 14.2 MATERIALS & FINISHES
 - CLAUSE 14.3 MATERIALS & FINISHES
 - CLAUSE 14.4 MATERIALS & FINISHES
 - CLAUSE 14.5 MATERIALS & FINISHES
 - CLAUSE 14.6 MATERIALS & FINISHES
 - CLAUSE 14.7 MATERIALS & FINISHES
 - CLAUSE 14.8 MATERIALS & FINISHES
 - CLAUSE 14.9 MATERIALS & FINISHES
 - CLAUSE 14.10 MATERIALS & FINISHES
 - CLAUSE 14.11 MATERIALS & FINISHES
 - CLAUSE 14.12 MATERIALS & FINISHES
 - CLAUSE 14.13 MATERIALS & FINISHES
 - CLAUSE 14.14 MATERIALS & FINISHES
 - CLAUSE 14.15 MATERIALS & FINISHES
 - CLAUSE 14.16 MATERIALS & FINISHES
 - CLAUSE 14.17 MATERIALS & FINISHES
 - CLAUSE 14.18 MATERIALS & FINISHES
 - CLAUSE 14.19 MATERIALS & FINISHES
 - CLAUSE 14.20 MATERIALS & FINISHES
 - CLAUSE 14.21 MATERIALS & FINISHES
 - CLAUSE 14.22 MATERIALS & FINISHES
 - CLAUSE 14.23 MATERIALS & FINISHES
 - CLAUSE 14.24 MATERIALS & FINISHES
 - CLAUSE 14.25 MATERIALS & FINISHES
 - CLAUSE 14.26 MATERIALS & FINISHES
 - CLAUSE 14.27 MATERIALS & FINISHES
 - CLAUSE 14.28 MATERIALS & FINISHES
 - CLAUSE 14.29 MATERIALS & FINISHES
 - CLAUSE 14.30 MATERIALS & FINISHES
 - CLAUSE 14.31 MATERIALS & FINISHES
 - CLAUSE 14.32 MATERIALS & FINISHES
 - CLAUSE 14.33 MATERIALS & FINISHES
 - CLAUSE 14.34 MATERIALS & FINISHES
 - CLAUSE 14.35 MATERIALS & FINISHES
 - CLAUSE 14.36 MATERIALS & FINISHES
 - CLAUSE 14.37 MATERIALS & FINISHES
 - CLAUSE 14.38 MATERIALS & FINISHES
 - CLAUSE 14.39 MATERIALS & FINISHES
 - CLAUSE 14.40 MATERIALS & FINISHES
 - CLAUSE 14.41 MATERIALS & FINISHES
 - CLAUSE 14.42 MATERIALS & FINISHES
 - CLAUSE 14.43 MATERIALS & FINISHES
 - CLAUSE 14.44 MATERIALS & FINISHES
 - CLAUSE 14.45 MATERIALS & FINISHES
 - CLAUSE 14.46 MATERIALS & FINISHES
 - CLAUSE 14.47 MATERIALS & FINISHES
 - CLAUSE 14.48 MATERIALS & FINISHES
 - CLAUSE 14.49 MATERIALS & FINISHES
 - CLAUSE 14.50 MATERIALS & FINISHES
 - CLAUSE 14.51 MATERIALS & FINISHES
 - CLAUSE 14.52 MATERIALS & FINISHES
 - CLAUSE 14.53 MATERIALS & FINISHES
 - CLAUSE 14.54 MATERIALS & FINISHES
 - CLAUSE 14.55 MATERIALS & FINISHES
 - CLAUSE 14.56 MATERIALS & FINISHES
 - CLAUSE 14.57 MATERIALS & FINISHES
 - CLAUSE 14.58 MATERIALS & FINISHES
 - CLAUSE 14.59 MATERIALS & FINISHES
 - CLAUSE 14.60 MATERIALS & FINISHES
 - CLAUSE 14.61 MATERIALS & FINISHES
 - CLAUSE 14.62 MATERIALS & FINISHES
 - CLAUSE 14.63 MATERIALS & FINISHES
 - CLAUSE 14.64 MATERIALS & FINISHES
 - CLAUSE 14.65 MATERIALS & FINISHES
 - CLAUSE 14.66 MATERIALS & FINISHES
 - CLAUSE 14.67 MATERIALS & FINISHES
 - CLAUSE 14.68 MATERIALS & FINISHES
 - CLAUSE 14.69 MATERIALS & FINISHES
 - CLAUSE 14.70 MATERIALS & FINISHES
 - CLAUSE 14.71 MATERIALS & FINISHES
 - CLAUSE 14.72 MATERIALS & FINISHES
 - CLAUSE 14.73 MATERIALS & FINISHES
 - CLAUSE 14.74 MATERIALS & FINISHES
 - CLAUSE 14.75 MATERIALS & FINISHES
 - CLAUSE 14.76 MATERIALS & FINISHES
 - CLAUSE 14.77 MATERIALS & FINISHES
 - CLAUSE 14.78 MATERIALS & FINISHES
 - CLAUSE 14.79 MATERIALS & FINISHES
 - CLAUSE 14.80 MATERIALS & FINISHES
 - CLAUSE 14.81 MATERIALS & FINISHES
 - CLAUSE 14.82 MATERIALS & FINISHES
 - CLAUSE 14.83 MATERIALS & FINISHES
 - CLAUSE 14.84 MATERIALS & FINISHES
 - CLAUSE 14.85 MATERIALS & FINISHES
 - CLAUSE 14.86 MATERIALS & FINISHES
 - CLAUSE 14.87 MATERIALS & FINISHES
 - CLAUSE 14.88 MATERIALS & FINISHES
 - CLAUSE 14.89 MATERIALS & FINISHES
 - CLAUSE 14.90 MATERIALS & FINISHES
 - CLAUSE 14.91 MATERIALS & FINISHES
 - CLAUSE 14.92 MATERIALS & FINISHES
 - CLAUSE 14.93 MATERIALS & FINISHES
 - CLAUSE 14.94 MATERIALS & FINISHES
 - CLAUSE 14.95 MATERIALS & FINISHES
 - CLAUSE 14.96 MATERIALS & FINISHES
 - CLAUSE 14.97 MATERIALS & FINISHES
 - CLAUSE 14.98 MATERIALS & FINISHES
 - CLAUSE 14.99 MATERIALS & FINISHES
 - CLAUSE 15.00 MATERIALS & FINISHES

NOTES:

1. ALL WORK SHALL BE IN ACCORDANCE WITH THE CURRENT EDITIONS OF THE NATIONAL BUILDING REGULATIONS 2011 AND THE NATIONAL BUILDING STANDARDS 2011.

2. ALL WORK SHALL BE IN ACCORDANCE WITH THE CURRENT EDITIONS OF THE NATIONAL BUILDING REGULATIONS 2011 AND THE NATIONAL BUILDING STANDARDS 2011.

3. ALL WORK SHALL BE IN ACCORDANCE WITH THE CURRENT EDITIONS OF THE NATIONAL BUILDING REGULATIONS 2011 AND THE NATIONAL BUILDING STANDARDS 2011.

4. ALL WORK SHALL BE IN ACCORDANCE WITH THE CURRENT EDITIONS OF THE NATIONAL BUILDING REGULATIONS 2011 AND THE NATIONAL BUILDING STANDARDS 2011.

5. ALL WORK SHALL BE IN ACCORDANCE WITH THE CURRENT EDITIONS OF THE NATIONAL BUILDING REGULATIONS 2011 AND THE NATIONAL BUILDING STANDARDS 2011.

6. ALL WORK SHALL BE IN ACCORDANCE WITH THE CURRENT EDITIONS OF THE NATIONAL BUILDING REGULATIONS 2011 AND THE NATIONAL BUILDING STANDARDS 2011.

7. ALL WORK SHALL BE IN ACCORDANCE WITH THE CURRENT EDITIONS OF THE NATIONAL BUILDING REGULATIONS 2011 AND THE NATIONAL BUILDING STANDARDS 2011.

8. ALL WORK SHALL BE IN ACCORDANCE WITH THE CURRENT EDITIONS OF THE NATIONAL BUILDING REGULATIONS 2011 AND THE NATIONAL BUILDING STANDARDS 2011.

9. ALL WORK SHALL BE IN ACCORDANCE WITH THE CURRENT EDITIONS OF THE NATIONAL BUILDING REGULATIONS 2011 AND THE NATIONAL BUILDING STANDARDS 2011.

10. ALL WORK SHALL BE IN ACCORDANCE WITH THE CURRENT EDITIONS OF THE NATIONAL BUILDING REGULATIONS 2011 AND THE NATIONAL BUILDING STANDARDS 2011.

11. ALL WORK SHALL BE IN ACCORDANCE WITH THE CURRENT EDITIONS OF THE NATIONAL BUILDING REGULATIONS 2011 AND THE NATIONAL BUILDING STANDARDS 2011.

12. ALL WORK SHALL BE IN ACCORDANCE WITH THE CURRENT EDITIONS OF THE NATIONAL BUILDING REGULATIONS 2011 AND THE NATIONAL BUILDING STANDARDS 2011.

13. ALL WORK SHALL BE IN ACCORDANCE WITH THE CURRENT EDITIONS OF THE NATIONAL BUILDING REGULATIONS 2011 AND THE NATIONAL BUILDING STANDARDS 2011.

14. ALL WORK SHALL BE IN ACCORDANCE WITH THE CURRENT EDITIONS OF THE NATIONAL BUILDING REGULATIONS 2011 AND THE NATIONAL BUILDING STANDARDS 2011.

15. ALL WORK SHALL BE IN ACCORDANCE WITH THE CURRENT EDITIONS OF THE NATIONAL BUILDING REGULATIONS 2011 AND THE NATIONAL BUILDING STANDARDS 2011.

16. ALL WORK SHALL BE IN ACCORDANCE WITH THE CURRENT EDITIONS OF THE NATIONAL BUILDING REGULATIONS 2011 AND THE NATIONAL BUILDING STANDARDS 2011.

17. ALL WORK SHALL BE IN ACCORDANCE WITH THE CURRENT EDITIONS OF THE NATIONAL BUILDING REGULATIONS 2011 AND THE NATIONAL BUILDING STANDARDS 2011.

18. ALL WORK SHALL BE IN ACCORDANCE WITH THE CURRENT EDITIONS OF THE NATIONAL BUILDING REGULATIONS 2011 AND THE NATIONAL BUILDING STANDARDS 2011.

19. ALL WORK SHALL BE IN ACCORDANCE WITH THE CURRENT EDITIONS OF THE NATIONAL BUILDING REGULATIONS 2011 AND THE NATIONAL BUILDING STANDARDS 2011.

20. ALL WORK SHALL BE IN ACCORDANCE WITH THE CURRENT EDITIONS OF THE NATIONAL BUILDING REGULATIONS 2011 AND THE NATIONAL BUILDING STANDARDS 2011.

DRAWING TITLE:
PRIVACY SCREENING

PROJECT ADDRESS:
**903-921 BOURKE STREET,
 WATERLOO NSW 2017**

SCALE: NTS	CHECKED BY: FVA-MHNDU
ISSUE DATE: 14/10/22	PROJECT NO: 19-030
DWG NUMBER: D2.BSN-S.94.10	REVISION: C